

6th Form



Year 13 Tutor/Information Evening

Year 13 Tutor/Information Evening

6th Form



1. Systems
2. Key Messages & Dates
3. Extra Curriculars/Trips
4. Lake District Revision Trip
5. D of E
6. Student Finance
7. Exam Period
8. Results Days & Clearing

1. Systems

- Form Tutor 1st point of contact for any concerns.
- Please email any attendance enquiries/information to sixthform@wallingfordschool.com

Fundamentals...

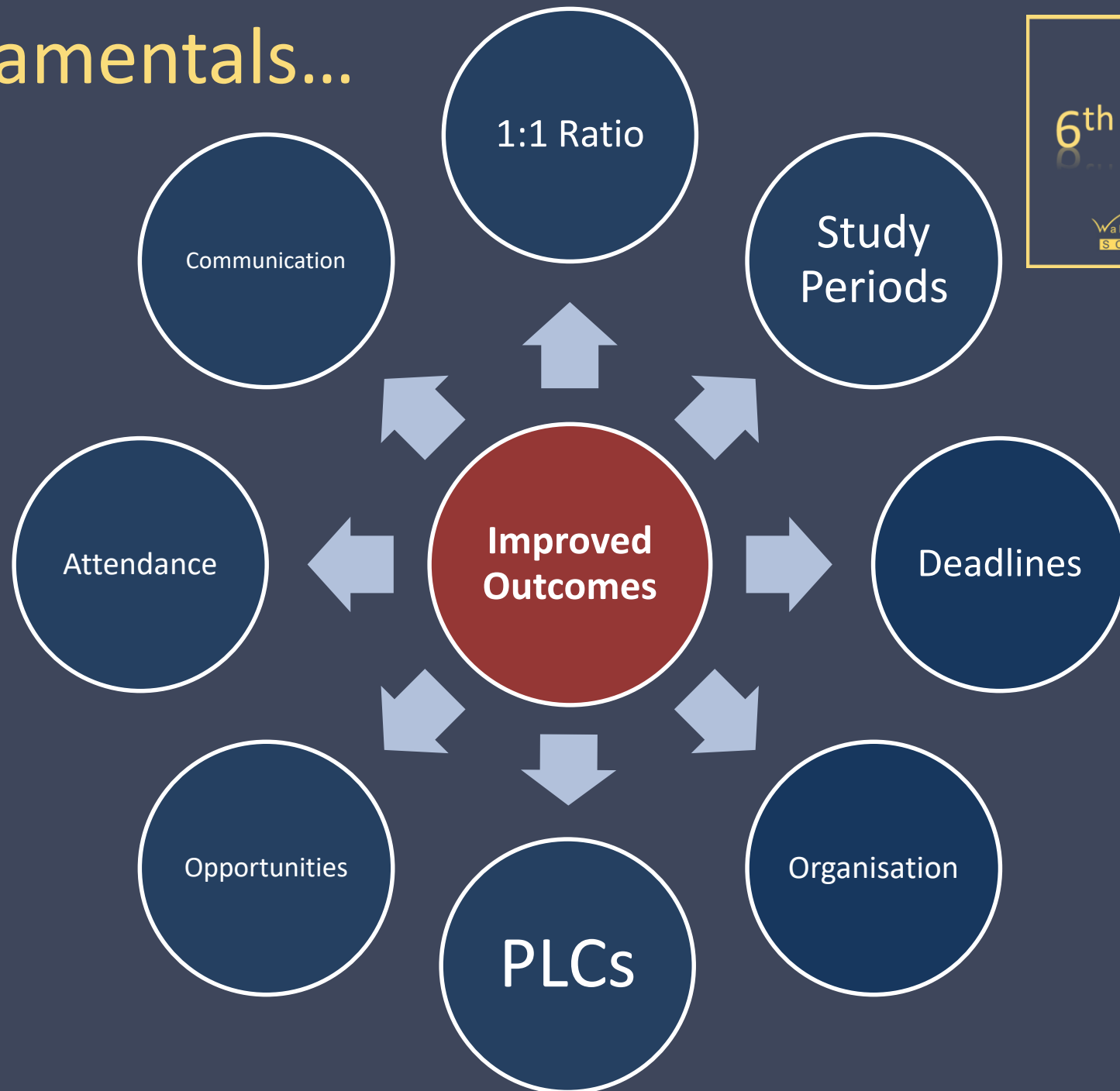

Expectations

1:1 Ratio

One hour of homework per lesson

Study Periods

Used for homework and extension work

Deadlines

Must be met. If not student must stay at the end of the day to complete.

Organisation

**Keep organising folders, notes etc.
Keep using Satchel One.**

PLCs

Must be at the front of folders.

Opportunities

Involvement in extra & super curricular activities is encouraged.

Attendance

Aim for 100% attendance!

Communication

Encourage email, face to face chats, honesty.

Dress Code

- In lessons, no outdoor clothing should be worn, e.g. hats, coats, gloves or scarves. Headwear should not be worn indoors (unless for religious or medical reasons). This includes hoods.
- Writing or logos on clothes should not be offensive.
- Tops should be worn at all times and must not be strapless.
- Tops should not have a low cut neckline so that the chest area is covered, nor should they have wide armholes that expose the torso.
- Tops should be long enough to cover stomach and bottoms should be high enough to cover underwear.
- No midriffs, no vests.
- All bottoms should be at least in line with your hands when standing upright.
- There are footwear rules in certain lessons due to health and safety issues. Generally speaking comfortable flat footwear is advised but sliders, crocs and flip flops are too casual.
- Lanyards should be worn at all times. Air pods/earphones/headphones should not.

6th Form Team

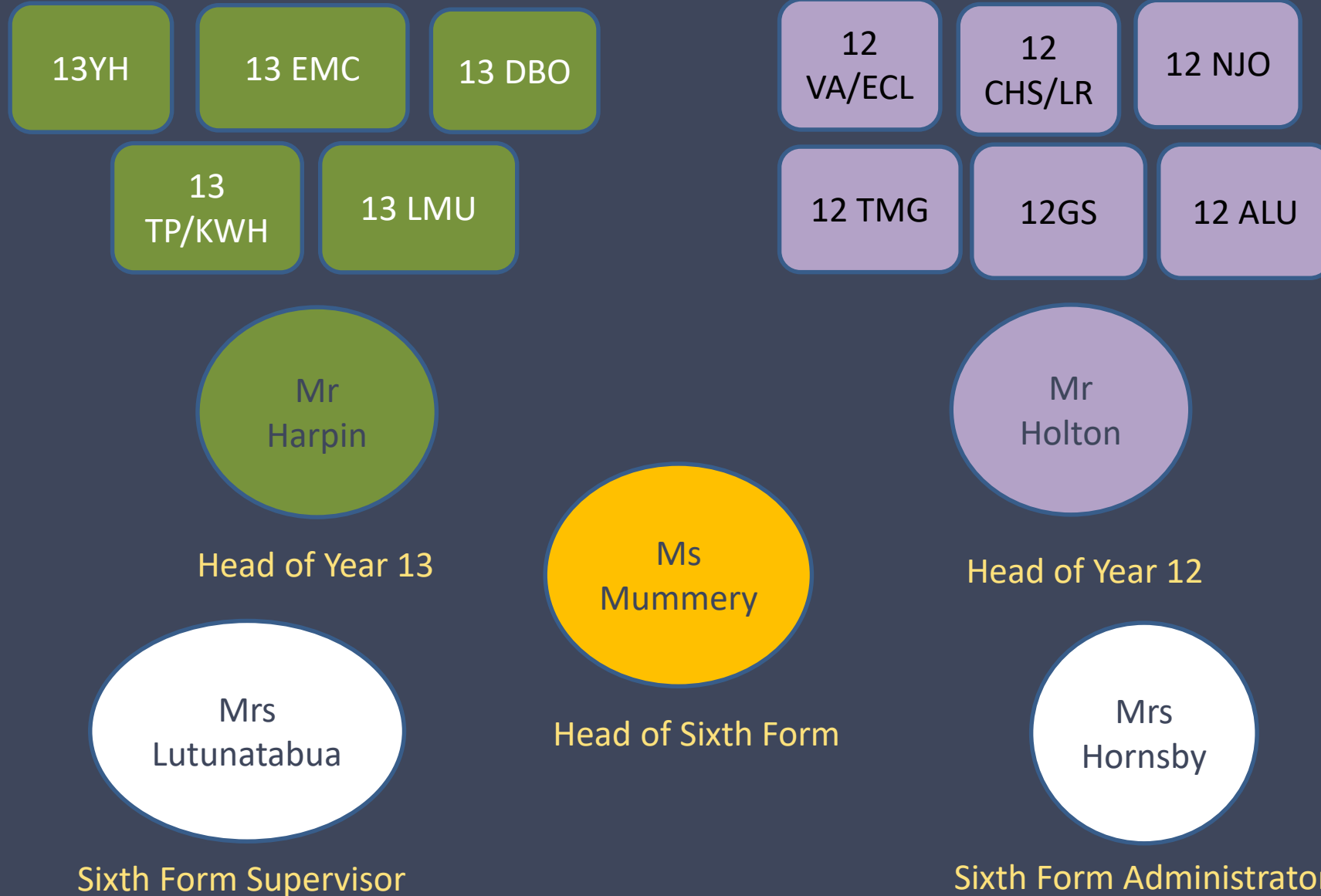

Year 13 Messages

6th Form



- Workload.
- Part time jobs.
- Cars.
- UCAS.
- Careers advice.

When to apply **2025** entry

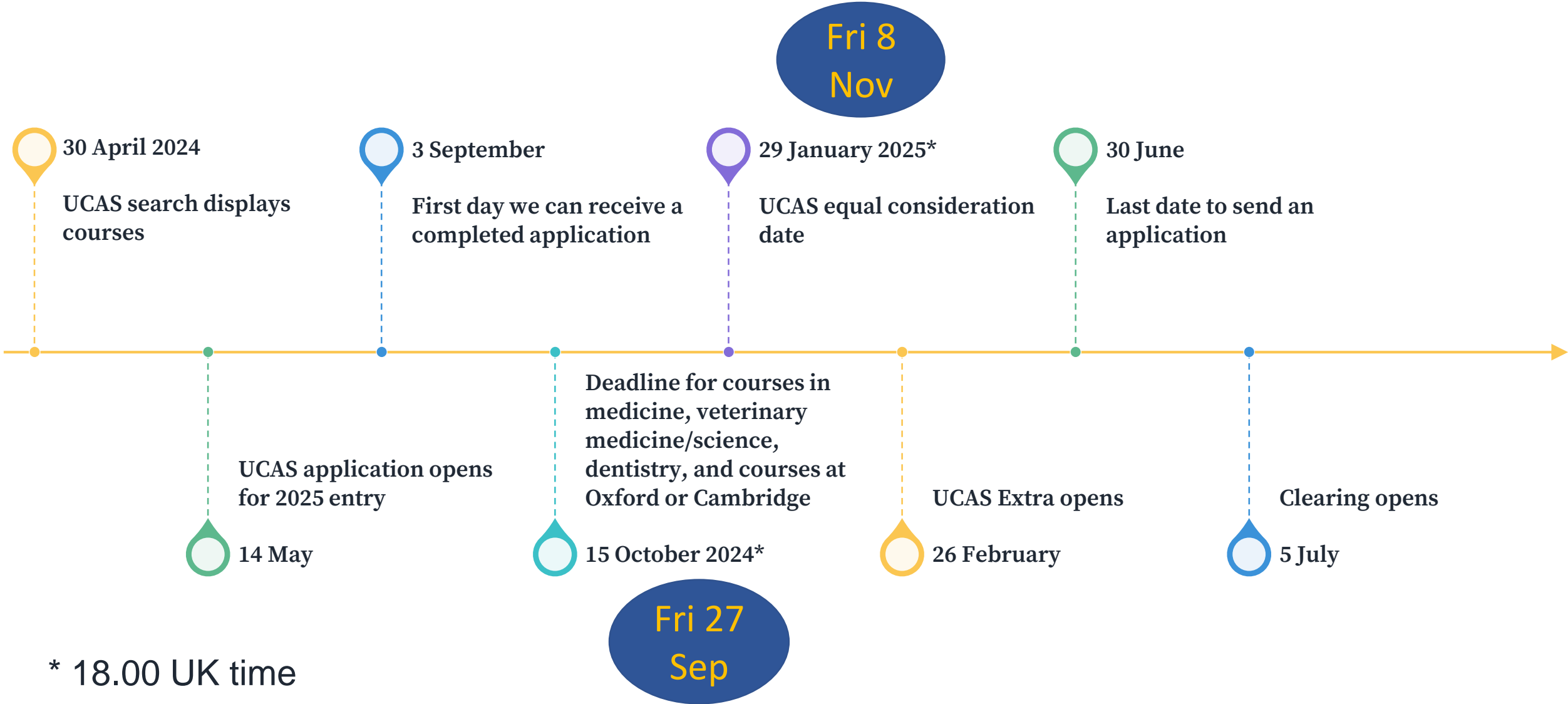

* 18.00 UK time

Year 13 Key Dates

6th Form



- w/c 23rd September - Assessment Week
- Friday 8th November - UCAS Internal Deadline
- Thursday 7th November - Y13 Parents Evening
- w/c 18th November - Assessment Week
- 3rd - 14th February - Y13 Mock Exams
- 13th March - Y13 Parents Evening
- 30th March - 4th April - Lake District Revision Trip
- Friday 16th May - Y13 Celebration Day

2024-2025

Term	Date	Year 12	Year 13
1	w/c 23 September	Assessment Week	
	23 Sept- 4 Oct	Progress Check 1	Progress Check 7
	4 October	Concern List	
	9 October	Options Clinic	
	w/c 14 October	Intervention Meetings	
2	Thurs 7 Nov		Parents' Evening
	w/c 18 Nov	Assessment Week	
	18 Nov – 2 Dec	Progress Check 2	Progress Check 8
	Thurs 5 Dec	Parents' Evening	
	w/c 9 Dec	Intervention Meetings	
3	w/c 20 Jan	Assessment Week	
	20 Jan - 2 Feb	Progress Check 3	
	w/c 3 Feb	Intervention Meetings	Internal Exams
4	3 Feb – 7 March		Progress Check 9
	w/c 10 Mar	Assessment Week	
	10 -28 Mar	Progress Check 4	
	13 March		Parent's Evening
	10 – 14 Mar		Intervention meetings
	24 March – 4 April	Intervention meetings	
	30 March – 4 April		Lakes Revision Week
5	w/c 6 May	Assessment Week	
	6 – 23 May	Progress Check 5	
	16 May	Concerns List	
	w/c 6 May	Intervention Meetings	External Exams Start
6	23 June – 2 July	Year 12 Exams	
	23 June – 11 July	Progress Check 6	
	w/c 14 July	Intervention meetings	

Term	Date	Year 12	Year 13
1	w/c 23 September	Assessment Week	
	23 Sept- 4 Oct	Progress Check 1	Progress Check 7
	4 October	Concern List	
	9 October	Options Clinic	
	w/c 14 October	Intervention Meetings	
2	Thurs 7 Nov		Parents' Evening
	w/c 18 Nov	Assessment Week	
	18 Nov – 2 Dec	Progress Check 2	Progress Check 8
	Thurs 5 Dec	Parents' Evening	
	w/c 9 Dec	Intervention Meetings	

2. Extracurriculars/Trips

- Extracurricular clubs; see the 6th Form Newsletter for the weekly schedule.
- Trips: **Thorpe Park, Winter Wonderland, Christmas Ball, Lake District Revision Trip, Leavers Ball.**

6th Form



Lake District Revision Trip 2025

Sunday 30th March – Friday 4th April



Purpose

- To allow you to concentrate on your revision programme
- To take you away from the distractions of Wallingford
- To provide you with an opportunity for intensive study
- To allow you to identify areas for concern and address them before the exams
- Staff on hand to help for some subjects
- To be 'in it together' ...spending time as a group for the last time



6th Form

Wallingford
SCHOOL 1839

Programme

6th Form



- Five days of intensive independent study: 5 x 90 minute sessions per day
- The opportunity to take part in activities (centre-organised) such as rafting, obstacle courses, archery and fell walking,
- Evening activities including quizzes, team-building, campfire and free time.

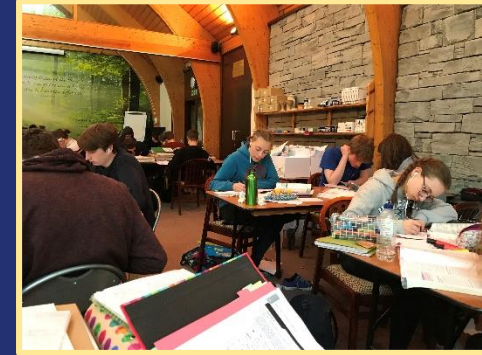

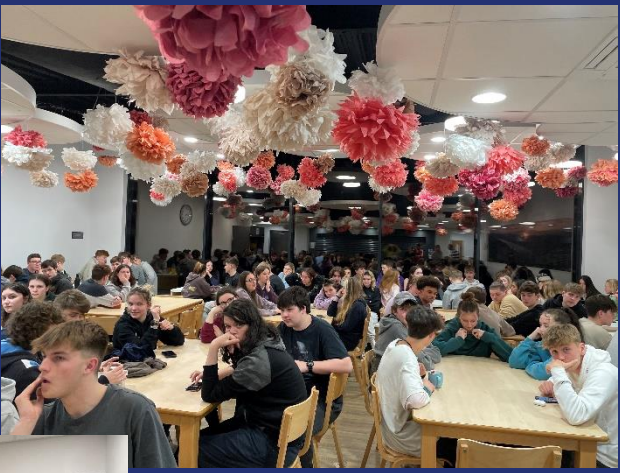

Facilities

- Use of large rooms for supervised, independent, silent study
- Accommodation in a new building in rooms of around 6 people.
- A common room with fridges/kettles.
- Outside areas, canteen, shop (limited!)



6th Form

Wallingford
SCHOOL 1958



What next?

- Information letters and medical forms emailed home in the next few weeks.
- Secure your place via parent pay c£200-250 tbc
- Ask 6F for financial support if required
- Book time off work.
- Support for planning how to use your time will take place in PSHE and in registration periods before the trip.



6th Form

Wallingford
SCHOOL 1639

6th Form

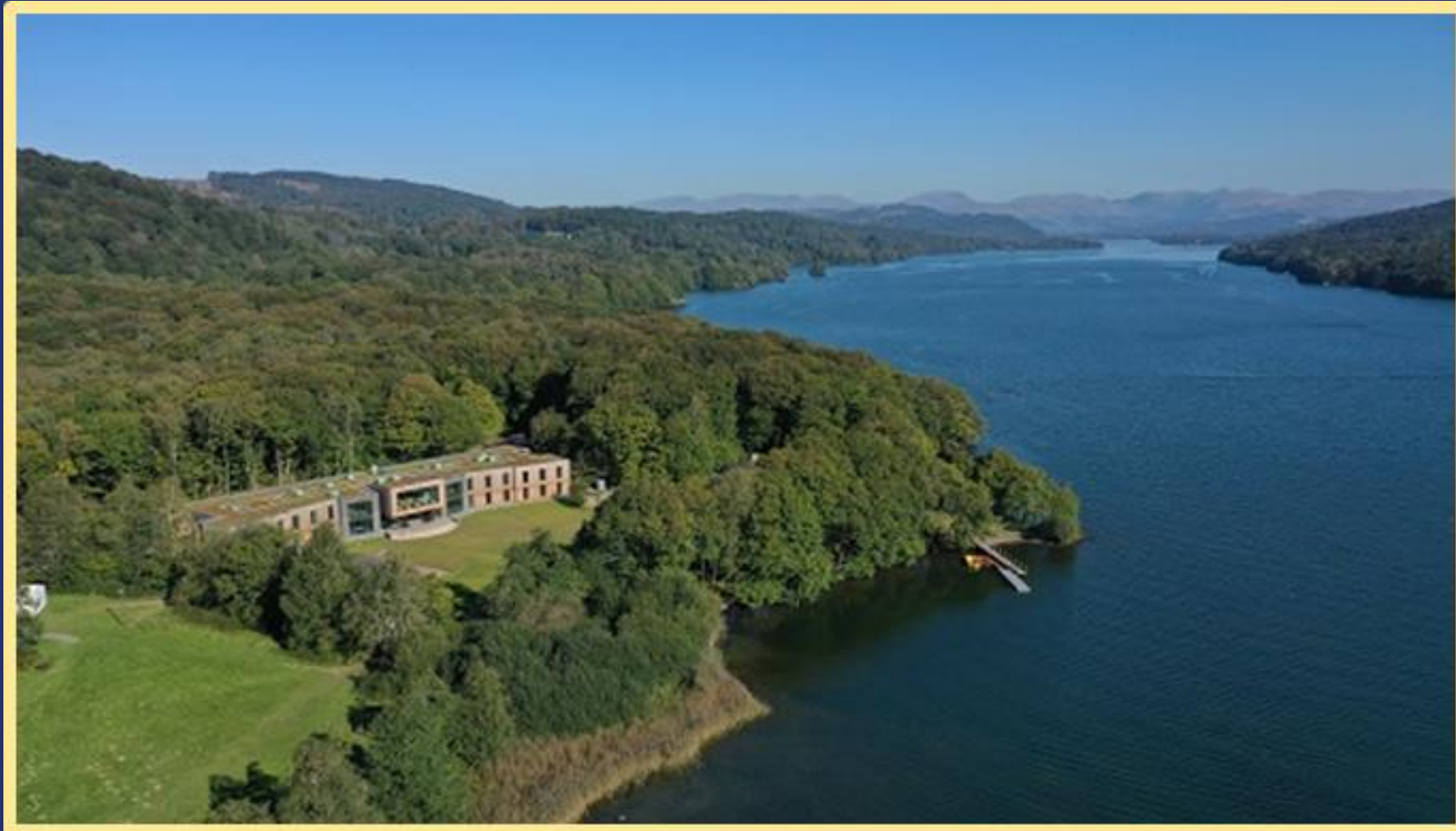

4. Duke of Edinburgh

- Congratulations to the Gold cohort for completing their expedition last July.
- Other 3 sections - lunchtime admin sessions to follow soon to help with this.

5. Student Finance

6th Form



- January (evening - date & timings tbc), Talk for parents/carers from the University of Sheffield re Student Finance.
- Main Hall.

6. Mock Exams

- Monday 3rd - Friday 14th February
- Students will be on study leave during this time.
- They may be expected in BTEC lessons.
- Timetables to be issued well in advance to students.

7. Exam Period (May - June)

- Year 13 Celebration (Leavers) Day - Friday 16th May (tbc)
- After this, students not expected in form time or study periods, BUT keep going to timetabled lessons until the exam for that subject is complete.
- Revision Sessions also timetabled over this period.

8. Results Days (dates tbc)

- For universities, UCAS Track will update students first thing if they have got into their 1st choice or insurance choice university.
- 6th Form Team available at results days for support with clearing/contacting universities.

Time with Form Tutors

6th Form



Tutors:

13DBO (Mr Boddaert) - W7

13YH (Ms Hammond) - W5

13EMC (Ms McGowan) - W9

13TP/KWH (Mr Payne) - W6

13LMU/PRB (Ms Murison) - W8